



---

## Enabling better decisions for the health of patients and the practice of radiology

---

vRad Analytics: GPI (Global Practice Information) Report  
prepared exclusively for:

### Acme Radiology Group

Your vRad Account Manager: Adam Smith  
Contact Information: 800.737.0610

---

### ABOUT YOUR GPI REPORT:

This report was created exclusively for your practice. It provides a year-to-date monthly rolling snapshot of the teleradiology studies vRad has read for each of your facility(s) and also the studies read by your practice. It is an example of the type of unique information available from partnering with vRad.

GPI Reports provide a monthly 24x7 look inside your radiology practice (On-Site and Teleradiology) by leveraging access to vRad's clinical data repository. You'll get a complete and integrated picture across your facilities of key information, including access to findings-based metrics on all of your radiology studies using vRad's state-of-the-art NLP (natural language processing) tools.

Your personalized GPI Report is a first and important step to help you make informed decisions to lower costs, improve quality and provide exceptional patient care. Your commitment to Final Interpretations with vRad now gives you the option to *see inside your data* – and turn information into action for your practice.

Please let your vRad Account Manager know if you have any questions or comments to share.

Thank you.

For compliance and privacy purposes, QA data is not included via email in your GPI Report. **To access your specific facility(s) QA data, login to our client portal at: [access.vrad.com](https://access.vrad.com).**



# Acme Global Practice Information (GPI) Report

January 2014 - December 2014



## Your Facility Activity

Study Counts and Professional RVU/Study Ratios

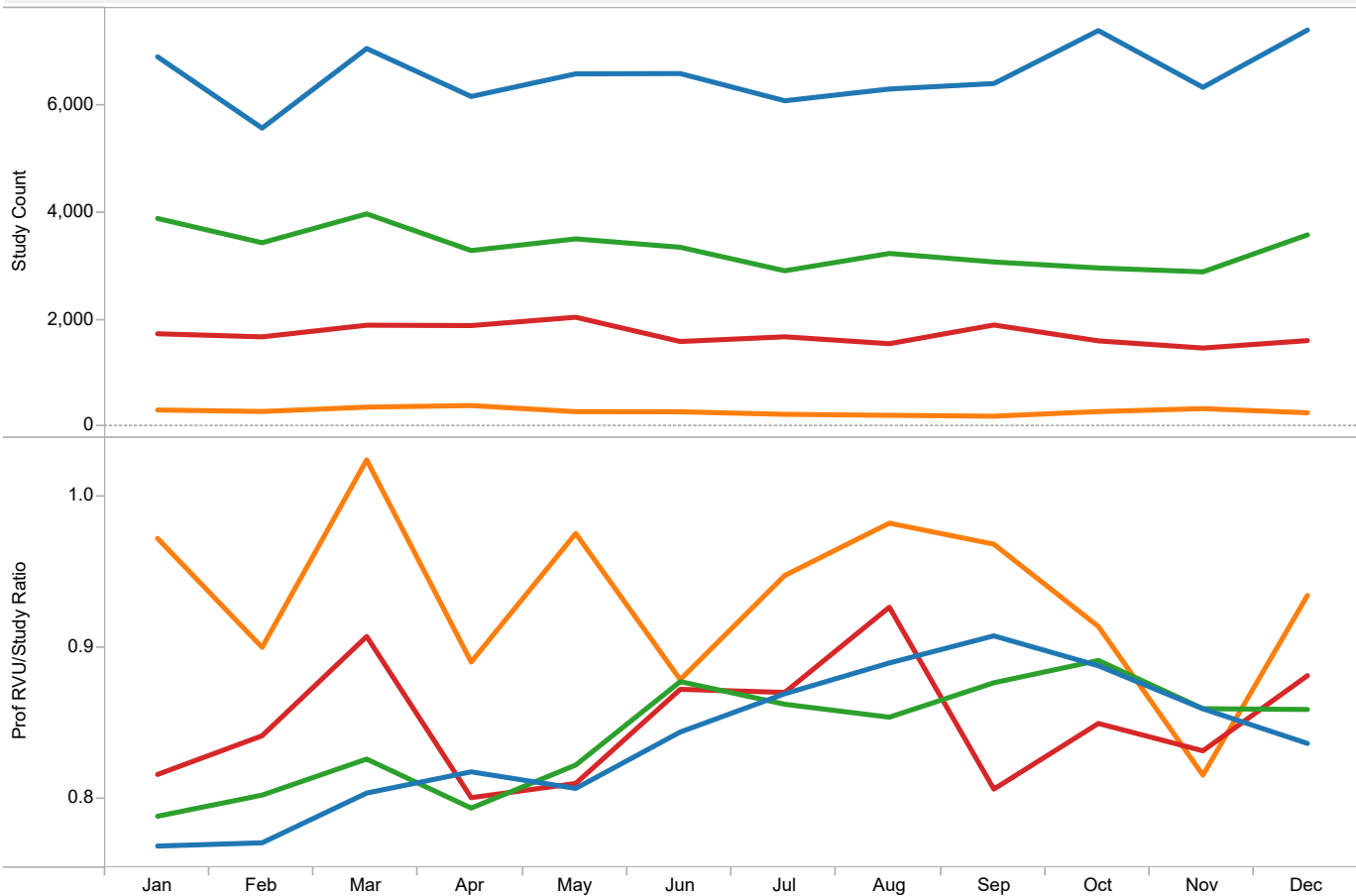

		Jan	Feb	Mar	Apr	May	Jun	Jul	Aug	Sep	Oct	Nov	Dec	Grand ..
Facility A	Study Count	6,920	5,586	7,075	6,178	6,602	6,607	6,098	6,318	6,420	7,411	6,350	7,421	<b>78,986</b>
	Avg. Prof RVU/Study R..	0.77	0.77	0.80	0.82	0.81	0.84	0.87	0.89	0.91	0.89	0.86	0.84	<b>0.84</b>
Facility B	Study Count	3,896	3,442	3,982	3,296	3,514	3,357	2,917	3,241	3,082	2,970	2,897	3,589	<b>40,183</b>
	Avg. Prof RVU/Study R..	0.79	0.80	0.83	0.79	0.82	0.88	0.86	0.85	0.88	0.89	0.86	0.86	<b>0.84</b>
Facility C	Study Count	1,739	1,681	1,899	1,892	2,048	1,594	1,682	1,553	1,903	1,606	1,472	1,611	<b>20,680</b>
	Avg. Prof RVU/Study R..	0.82	0.84	0.91	0.80	0.81	0.87	0.87	0.93	0.81	0.85	0.83	0.88	<b>0.85</b>
Facility D	Study Count	313	285	366	396	281	279	232	213	197	283	338	261	<b>3,444</b>
	Avg. Prof RVU/Study R..	0.97	0.90	1.02	0.89	0.98	0.88	0.95	0.98	0.97	0.91	0.82	0.94	<b>0.93</b>
<b>Grand Total</b>	Study Count	<b>12,868</b>	<b>10,994</b>	<b>13,322</b>	<b>11,762</b>	<b>12,445</b>	<b>11,837</b>	<b>10,929</b>	<b>11,325</b>	<b>11,602</b>	<b>12,270</b>	<b>11,057</b>	<b>12,882</b>	<b>143,293</b>
	Avg. Prof RVU/Study R..	<b>0.84</b>	<b>0.83</b>	<b>0.89</b>	<b>0.83</b>	<b>0.85</b>	<b>0.87</b>	<b>0.89</b>	<b>0.91</b>	<b>0.89</b>	<b>0.89</b>	<b>0.84</b>	<b>0.88</b>	<b>0.87</b>



# Acme Global Practice Information (GPI) Report

January 2014 - December 2014



## Your Facility Activity

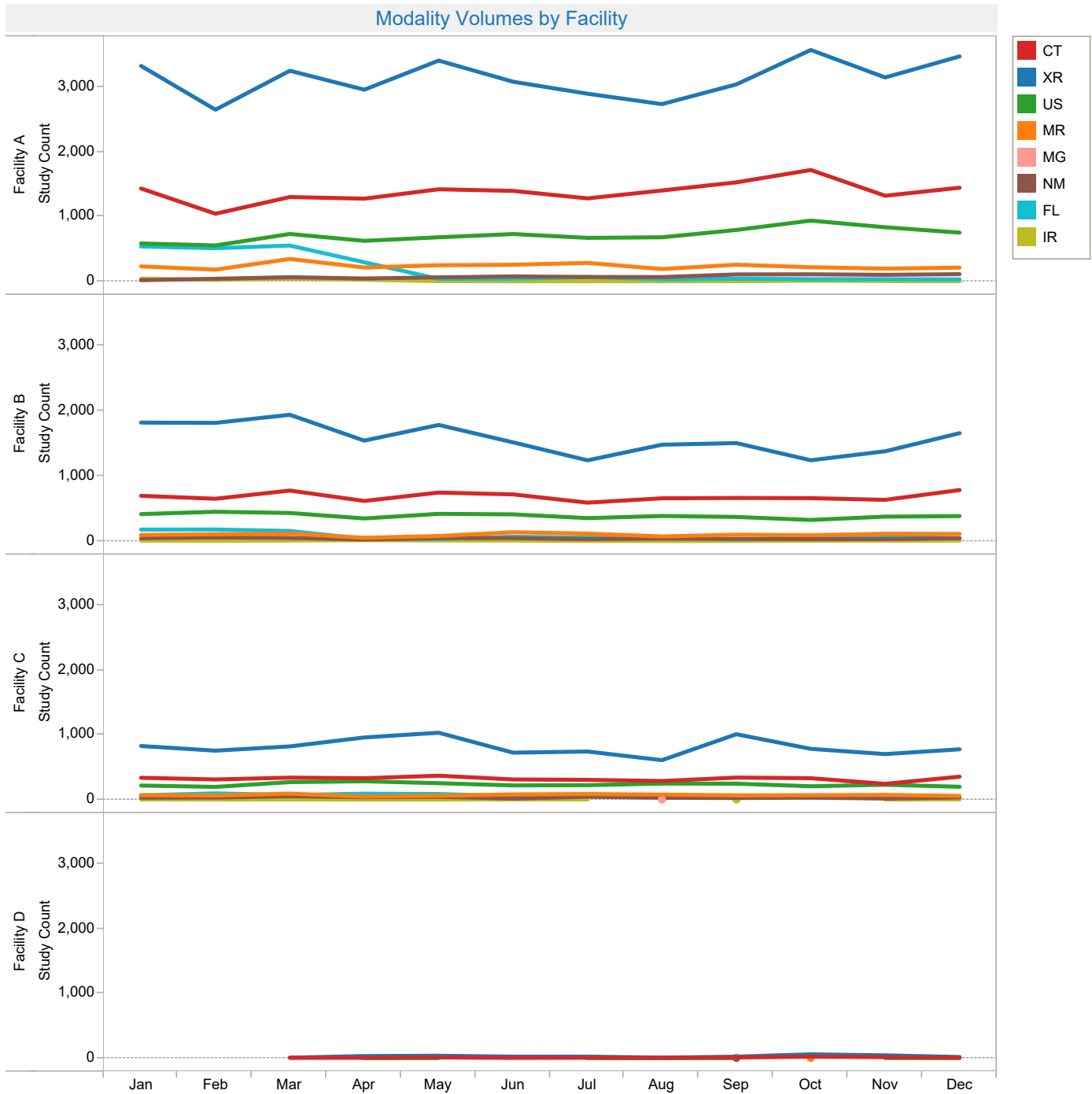



# Acme Global Practice Information (GPI) Report

January 2014 - December 2014



## Your Facility Activity

		Modality Volumes by Facility												
		Jan	Feb	Mar	Apr	May	Jun	Jul	Aug	Sep	Oct	Nov	Dec	Grand ..
Facility A	CT	1,435	1,045	1,303	1,278	1,423	1,398	1,282	1,404	1,530	1,721	1,323	1,447	<b>16,589</b>
	MR	231	181	346	214	249	256	285	190	257	218	196	212	<b>2,835</b>
	US	586	555	732	626	681	731	672	681	794	939	836	753	<b>8,586</b>
	XR	3,330	2,653	3,255	2,962	3,412	3,085	2,900	2,739	3,044	3,576	3,151	3,477	<b>37,584</b>
	NM	18	40	64	44	62	76	68	66	107	109	101	111	<b>866</b>
	FL	539	512	553	295	37	42	66	34	40	34	32	30	<b>2,214</b>
	IR	43	23	40	24	3	1	2	2	2	9	4	1	<b>154</b>
	<b>Total</b>	<b>6,182</b>	<b>5,009</b>	<b>6,293</b>	<b>5,443</b>	<b>5,867</b>	<b>5,589</b>	<b>5,275</b>	<b>5,116</b>	<b>5,774</b>	<b>6,606</b>	<b>5,643</b>	<b>6,031</b>	<b>68,828</b>
Facility B	CT	696	651	777	617	746	718	591	658	663	660	634	785	<b>8,196</b>
	MR	95	105	115	51	78	136	115	72	98	90	113	110	<b>1,178</b>
	US	415	451	432	348	419	411	353	386	371	325	376	384	<b>4,671</b>
	XR	1,822	1,818	1,942	1,545	1,786	1,518	1,242	1,482	1,507	1,243	1,381	1,659	<b>18,945</b>
	NM	44	56	49	24	46	45	30	37	34	30	31	43	<b>469</b>
	FL	177	178	156	34	33	67	53	67	26	54	64	47	<b>956</b>
	IR	7	4	9	14	9	8	2	1	2	5	6	8	<b>75</b>
	<b>Total</b>	<b>3,256</b>	<b>3,263</b>	<b>3,480</b>	<b>2,633</b>	<b>3,117</b>	<b>2,903</b>	<b>2,386</b>	<b>2,703</b>	<b>2,701</b>	<b>2,407</b>	<b>2,605</b>	<b>3,036</b>	<b>34,490</b>
Facility C	CT	338	312	340	331	370	312	306	288	341	331	244	355	<b>3,868</b>
	MR	70	63	93	47	60	81	87	78	67	69	73	58	<b>846</b>
	US	218	197	271	284	254	220	224	248	247	207	230	199	<b>2,799</b>
	XR	829	757	823	961	1,034	726	744	610	1,011	785	704	778	<b>9,762</b>
	NM	30	32	52	37	42	18	44	29	25	31	17	34	<b>391</b>
	FL	67	97	71	92	87	55	69	49	58	49	46	44	<b>784</b>
	IR	3	1	2	1	1	4	3		1		2	3	<b>21</b>
	MG								1					<b>1</b>
<b>Total</b>	<b>1,555</b>	<b>1,459</b>	<b>1,652</b>	<b>1,753</b>	<b>1,848</b>	<b>1,416</b>	<b>1,477</b>	<b>1,303</b>	<b>1,750</b>	<b>1,472</b>	<b>1,316</b>	<b>1,471</b>	<b>18,472</b>	
Facility D	CT			5	5	11	4	6	4	10	23	15	6	<b>89</b>
	MR									3				<b>3</b>
	US				1	1		2	2	2		2	2	<b>12</b>
	XR			7	32	37	23	23	8	23	59	43	17	<b>272</b>
	NM									2				<b>2</b>
<b>Total</b>			<b>12</b>	<b>38</b>	<b>49</b>	<b>27</b>	<b>31</b>	<b>14</b>	<b>37</b>	<b>85</b>	<b>60</b>	<b>25</b>	<b>378</b>	
<b>Grand Total</b>	<b>10,993</b>	<b>9,731</b>	<b>11,437</b>	<b>9,867</b>	<b>10,881</b>	<b>9,935</b>	<b>9,169</b>	<b>9,136</b>	<b>10,262</b>	<b>10,570</b>	<b>9,624</b>	<b>10,563</b>	<b>122,168</b>	



# Acme Global Practice Information (GPI) Report

January 2014 - December 2014



## Your Facility Activity

Total Modality Volumes by Day of Week (Scan Time) - YTD

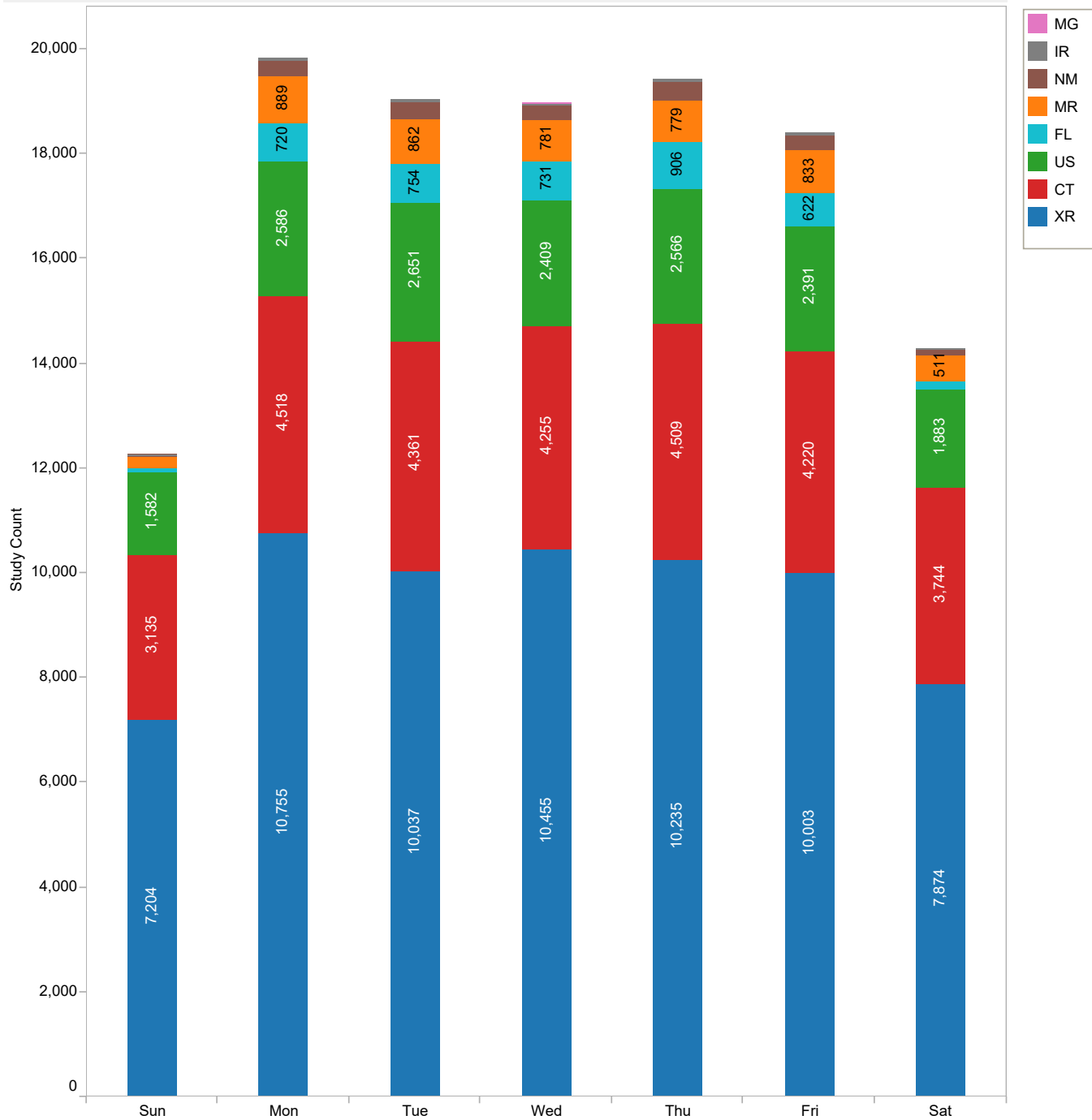



# Acme Global Practice Information (GPI) Report

January 2014 - December 2014



## Your Facility Activity

Total Modality Volumes by Time of Day (Scan Time) - YTD

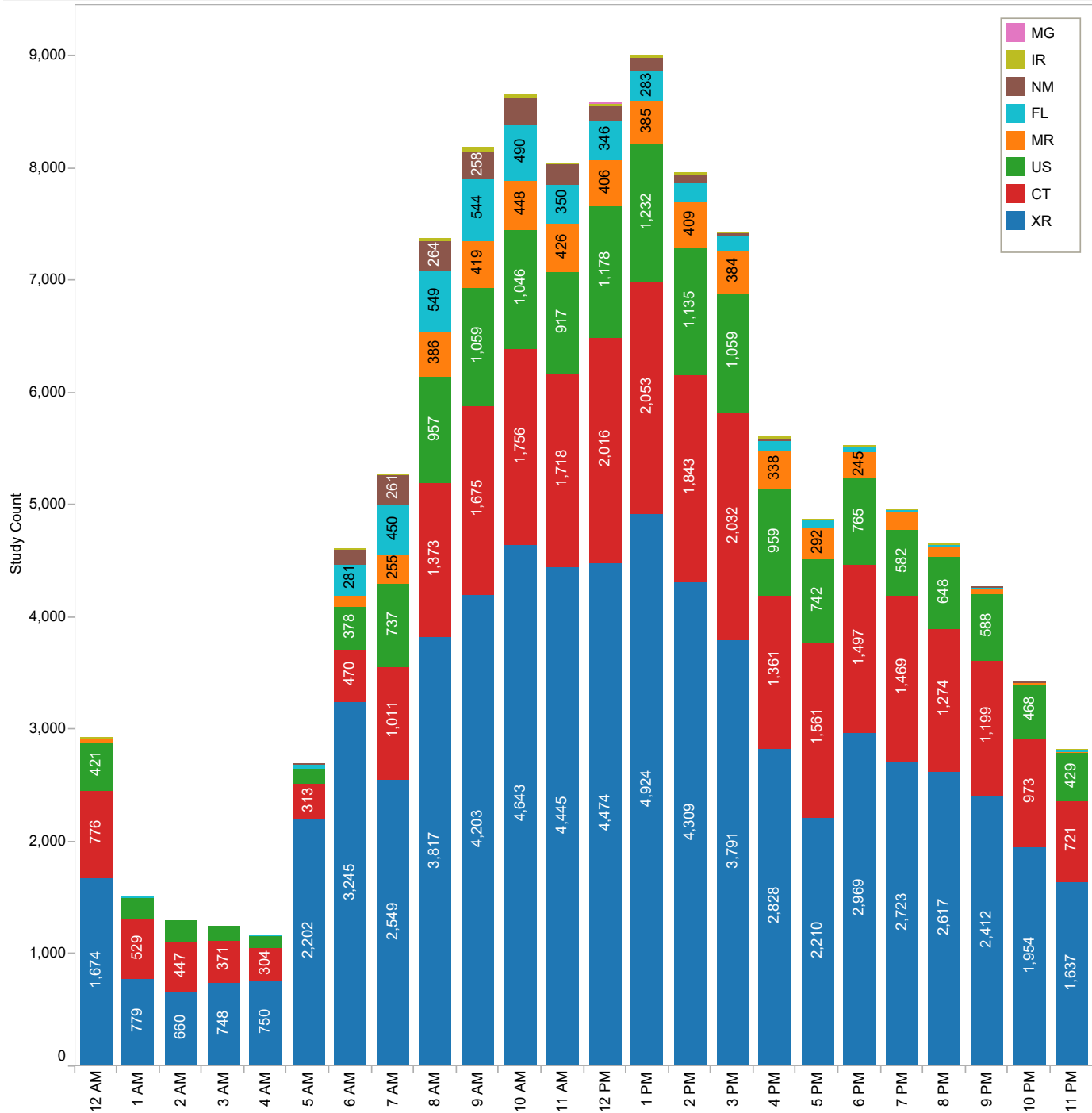



# Acme Global Practice Information (GPI) Report

January 2014 - December 2014



## Your Shift Activity

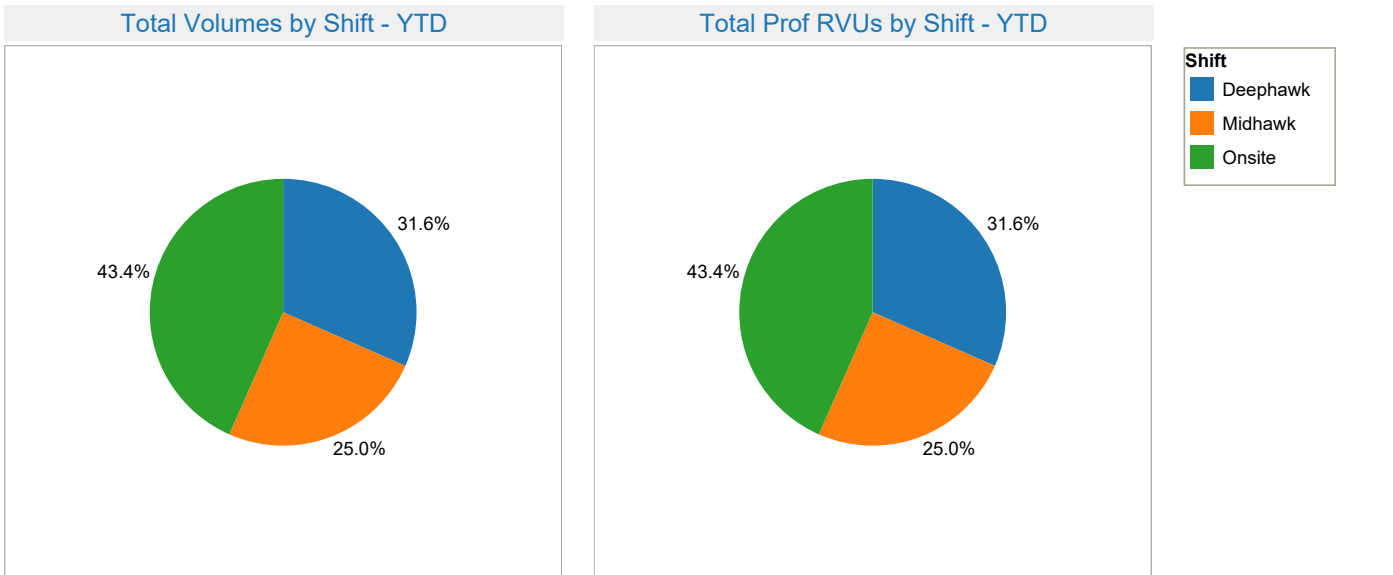

Total Volumes and RVUs by Shift														
	Hawk Shift	Jan	Feb	Mar	Apr	May	Jun	Jul	Aug	Sep	Oct	Nov	Dec	Grand ..
Study Count	Deephawk	3,425	2,766	3,822	3,668	3,064	2,857	2,880	3,176	3,434	3,266	2,845	3,383	<b>38,586</b>
	Midhawk	2,853	2,658	2,913	2,367	3,290	2,661	2,443	2,025	2,603	2,732	2,134	1,902	<b>30,581</b>
	Onsite	4,715	4,307	4,702	3,832	4,527	4,417	3,846	3,935	4,225	4,572	4,645	5,278	<b>53,001</b>
Avg. Prof RVU/Study Ratio	Deephawk	0.76	0.71	0.74	0.77	0.81	0.84	0.82	0.84	0.84	0.84	0.81	0.78	<b>0.80</b>
	Midhawk	0.87	0.90	0.93	0.89	0.88	0.96	1.00	1.04	1.03	1.00	0.95	0.90	<b>0.95</b>
	Onsite	0.73	0.74	0.78	0.72	0.73	0.79	0.79	0.78	0.78	0.79	0.80	0.85	<b>0.77</b>
Study Count	<b>Total</b>	<b>10,993</b>	<b>9,731</b>	<b>11,437</b>	<b>9,867</b>	<b>10,881</b>	<b>9,935</b>	<b>9,169</b>	<b>9,136</b>	<b>10,262</b>	<b>10,570</b>	<b>9,624</b>	<b>10,563</b>	<b>122,168</b>
Avg. Prof RVU/Study Ratio	<b>Total</b>	<b>0.79</b>	<b>0.78</b>	<b>0.82</b>	<b>0.79</b>	<b>0.81</b>	<b>0.86</b>	<b>0.87</b>	<b>0.89</b>	<b>0.88</b>	<b>0.88</b>	<b>0.85</b>	<b>0.84</b>	<b>0.84</b>



# Acme Global Practice Information (GPI) Report

January 2014 - December 2014



## Your Shift Activity

			Facility Volumes and RVUs by Shift												
			Jan	Feb	Mar	Apr	May	Jun	Jul	Aug	Sep	Oct	Nov	Dec	Gran..
Facility A	Onsite	Study Count	2,551	2,064	2,522	1,993	2,429	2,493	2,200	2,254	2,304	2,923	2,765	2,924	<b>29,422</b>
		RVU Sum Pr..	1,802	1,466	1,900	1,458	1,793	1,887	1,713	1,797	1,861	2,340	2,197	2,437	<b>22,652</b>
		Avg. Prof RV..	0.71	0.71	0.75	0.73	0.74	0.76	0.78	0.80	0.81	0.80	0.79	0.83	<b>0.77</b>
	Midhawk	Study Count	1,650	1,471	1,649	1,289	1,804	1,499	1,332	1,100	1,481	1,636	1,215	1,111	<b>17,237</b>
		RVU Sum Pr..	1,434	1,249	1,482	1,153	1,578	1,457	1,354	1,158	1,561	1,659	1,158	979	<b>16,222</b>
		Avg. Prof RV..	0.87	0.85	0.90	0.89	0.87	0.97	1.02	1.05	1.05	1.01	0.95	0.88	<b>0.94</b>
	Deephawk	Study Count	1,981	1,474	2,122	2,161	1,634	1,597	1,743	1,762	1,989	2,047	1,663	1,996	<b>22,169</b>
		RVU Sum Pr..	1,487	1,052	1,580	1,746	1,328	1,370	1,466	1,557	1,729	1,723	1,347	1,583	<b>17,968</b>
		Avg. Prof RV..	0.75	0.71	0.74	0.81	0.81	0.86	0.84	0.88	0.87	0.84	0.81	0.79	<b>0.81</b>
Facility B	Onsite	Study Count	1,588	1,584	1,521	1,072	1,314	1,350	1,058	1,186	1,166	1,013	1,334	1,650	<b>15,836</b>
		RVU Sum Pr..	1,204	1,221	1,245	795	1,019	1,172	889	902	948	823	1,070	1,411	<b>12,699</b>
		Avg. Prof RV..	0.76	0.77	0.82	0.74	0.78	0.87	0.84	0.76	0.81	0.81	0.80	0.86	<b>0.80</b>
	Midhawk	Study Count	732	778	811	604	851	712	646	516	656	640	523	480	<b>7,949</b>
		RVU Sum Pr..	615	708	763	511	724	673	621	485	632	628	509	452	<b>7,320</b>
		Avg. Prof RV..	0.84	0.91	0.94	0.85	0.85	0.95	0.96	0.94	0.96	0.98	0.97	0.94	<b>0.92</b>
	Deephawk	Study Count	936	901	1,148	957	952	841	682	1,001	879	754	748	906	<b>10,705</b>
		RVU Sum Pr..	731	609	800	666	751	629	522	793	707	666	618	699	<b>8,192</b>
		Avg. Prof RV..	0.78	0.68	0.70	0.70	0.79	0.75	0.77	0.79	0.80	0.88	0.83	0.77	<b>0.77</b>
Facility C	Onsite	Study Count	576	659	659	767	780	571	587	489	753	624	541	704	<b>7,710</b>
		RVU Sum Pr..	448	503	522	523	499	411	448	380	488	436	424	645	<b>5,726</b>
		Avg. Prof RV..	0.78	0.76	0.79	0.68	0.64	0.72	0.76	0.78	0.65	0.70	0.78	0.92	<b>0.75</b>
	Midhawk	Study Count	471	409	453	457	602	426	459	407	459	431	366	298	<b>5,238</b>
		RVU Sum Pr..	442	428	473	427	564	420	471	467	476	442	335	275	<b>5,219</b>
		Avg. Prof RV..	0.94	1.05	1.04	0.93	0.94	0.99	1.03	1.15	1.04	1.02	0.92	0.92	<b>1.00</b>
	Deephawk	Study Count	508	391	540	529	466	419	431	407	538	417	409	469	<b>5,524</b>
		RVU Sum Pr..	380	295	438	397	390	387	361	324	419	330	314	347	<b>4,379</b>
		Avg. Prof RV..	0.75	0.75	0.81	0.75	0.84	0.92	0.84	0.80	0.78	0.79	0.77	0.74	<b>0.79</b>
Facility D	Onsite	Study Count					4	3	1	6	2	12	5	<b>33</b>	
		RVU Sum Pr..					4	4	0	3	3	11	2	<b>26</b>	
		Avg. Prof RV..					1.04	1.32	0.00	0.42	1.30	0.90	0.44	<b>0.78</b>	
	Midhawk	Study Count				17	33	24	6	2	7	25	30	13	<b>157</b>
		RVU Sum Pr..				11	20	9	2	1	5	16	17	8	<b>89</b>
		Avg. Prof RV..				0.64	0.62	0.39	0.41	0.26	0.77	0.62	0.55	0.65	<b>0.54</b>
	Deephawk	Study Count			12	21	12		24	6	28	48	25	12	<b>188</b>
		RVU Sum Pr..			8	8	4		17	6	20	31	16	8	<b>118</b>
		Avg. Prof RV..			0.65	0.39	0.34		0.72	0.93	0.71	0.65	0.63	0.64	<b>0.63</b>





# Acme Global Practice Information (GPI) Report

January 2014 - December 2014



## Your Radiologist Productivity

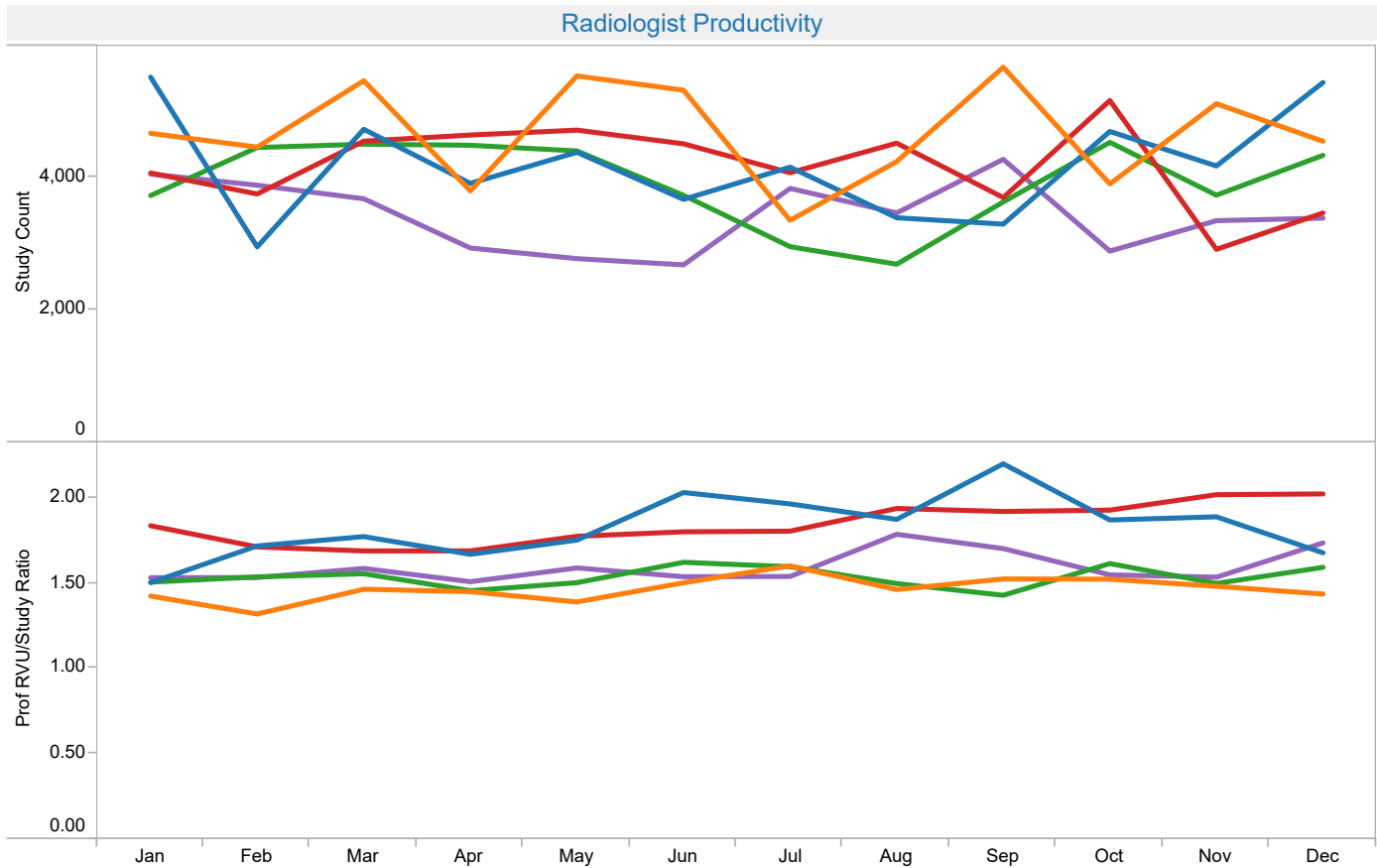

		Jan	Feb	Mar	Apr	May	Jun	Jul	Aug	Sep	Oct	Nov	Dec	Grand ..
Radiologist A	Study Count	2,329	2,225	2,725	1,895	2,761	2,654	1,674	2,116	2,827	1,948	2,552	2,269	<b>27,975</b>
	Avg. Prof RVU/Study R..	0.71	0.66	0.73	0.73	0.70	0.75	0.80	0.73	0.76	0.76	0.74	0.72	<b>0.73</b>
Radiologist B	Study Count	2,752	1,474	2,359	1,952	2,186	1,831	2,074	1,693	1,645	2,343	2,083	2,712	<b>25,104</b>
	Avg. Prof RVU/Study R..	0.75	0.86	0.89	0.83	0.88	1.02	0.98	0.94	1.10	0.94	0.94	0.84	<b>0.91</b>
Radiologist C	Study Count	2,030	1,872	2,270	2,316	2,353	2,250	2,032	2,255	1,845	2,576	1,455	1,729	<b>24,983</b>
	Avg. Prof RVU/Study R..	0.92	0.86	0.84	0.84	0.89	0.90	0.90	0.97	0.96	0.96	1.01	1.01	<b>0.92</b>
Radiologist D	Study Count	1,860	2,222	2,247	2,239	2,196	1,862	1,475	1,343	1,812	2,261	1,863	2,163	<b>23,543</b>
	Avg. Prof RVU/Study R..	0.75	0.77	0.78	0.73	0.75	0.81	0.80	0.75	0.71	0.81	0.75	0.80	<b>0.77</b>
Radiologist E	Study Count	2,022	1,938	1,836	1,465	1,385	1,338	1,914	1,729	2,133	1,442	1,671	1,690	<b>20,563</b>
	Avg. Prof RVU/Study R..	0.77	0.77	0.79	0.75	0.79	0.77	0.77	0.89	0.85	0.77	0.77	0.87	<b>0.80</b>
<b>Grand Total</b>	Study Count	<b>10,993</b>	<b>9,731</b>	<b>11,437</b>	<b>9,867</b>	<b>10,881</b>	<b>9,935</b>	<b>9,169</b>	<b>9,136</b>	<b>10,262</b>	<b>10,570</b>	<b>9,624</b>	<b>10,563</b>	<b>122,168</b>
	Avg. Prof RVU/Study R..	<b>0.78</b>	<b>0.78</b>	<b>0.81</b>	<b>0.78</b>	<b>0.80</b>	<b>0.85</b>	<b>0.85</b>	<b>0.86</b>	<b>0.88</b>	<b>0.85</b>	<b>0.84</b>	<b>0.85</b>	<b>0.83</b>



# Acme Global Practice Information (GPI) Report

January 2014 - December 2014



## Your Radiologist Productivity

		Radiologist Productivity by Modality												Grand ..
		Jan	Feb	Mar	Apr	May	Jun	Jul	Aug	Sep	Oct	Nov	Dec	
Radiologist A	CT	540	471	669	459	622	665	466	507	709	477	588	541	6,714
	XR	1,439	1,426	1,627	1,153	1,758	1,547	924	1,283	1,662	1,157	1,501	1,419	16,896
	US	287	257	362	260	321	390	252	276	420	290	428	296	3,839
	IR		2	1								1	1	5
	FL	62	69	66	23	60	51	31	50	35	22	34	10	513
	NM	1					1	1		1	1		3	8
Radiologist B	CT	375	122	254	321	445	371	348	331	361	519	443	501	4,391
	XR	1,362	476	1,007	901	1,207	916	1,068	898	770	1,209	1,088	1,612	12,514
	MR	304	298	454	240	294	388	418	237	348	310	309	310	3,910
	US	141	82	138	213	213	135	157	188	142	282	227	245	2,163
	IR	44	20	41	24	1	4	3	1		3	2	3	146
	FL	523	475	462	247	22	14	69	34	18	14	9	28	1,915
NM	3	1	3	6	4	3	11	4	6	6	5	13	65	
Radiologist C	CT	667	524	576	613	675	598	567	675	531	806	416	553	7,201
	XR	967	995	1,157	1,236	1,194	1,107	999	1,015	838	1,212	647	752	12,119
	MR	86	39	85	58	82	74	62	93	51	52	59	60	801
	US	295	268	355	345	344	403	347	414	333	424	265	290	4,083
	IR		1	1		2		1		1	2	1		9
	FL	8	17	55	35	12	13	12	7	13	1	5	5	183
NM	7	28	41	29	44	55	44	51	78	79	62	69	587	
Radiologist D	CT	413	459	495	530	500	494	368	322	354	604	423	558	5,520
	XR	1,054	1,236	1,251	1,349	1,312	1,048	841	790	1,154	1,268	1,098	1,272	13,673
	MR	6	12	15	14	11	11	7	10	23	18	14	10	151
	US	173	283	255	222	275	221	196	156	202	263	242	238	2,726
	IR	9	5	8	14	10	8	3	1	3	3	5	9	78
	FL	158	155	144	65	25	39	20	19	33	59	53	39	809
NM	47	72	79	45	63	41	40	45	43	46	28	37	586	
Radiologist E	CT	474	432	431	308	308	304	436	519	589	329	346	440	4,916
	XR	1,159	1,095	985	861	798	734	1,077	853	1,161	817	945	876	11,361
	US	323	313	325	219	202	213	299	283	317	212	282	269	3,257
	IR				1		1		1	1	5	3		12
	FL	32	71	53	51	38	47	56	40	25	41	41	39	534
	NM	34	27	42	25	39	39	46	32	40	38	54	66	482
MG								1					1	
<b>Grand Total</b>		<b>10,993</b>	<b>9,731</b>	<b>11,437</b>	<b>9,867</b>	<b>10,881</b>	<b>9,935</b>	<b>9,169</b>	<b>9,136</b>	<b>10,262</b>	<b>10,570</b>	<b>9,624</b>	<b>10,563</b>	<b>122,168</b>



# Acme Global Practice Information (GPI) Report

January 2014 - December 2014



## Your Referring Physician Activity

	Top Referring Physicians												
	Jan	Feb	Mar	Apr	May	Jun	Jul	Aug	Sep	Oct	Nov	Dec	Grand ..
Referring Physician A	244	199	189	244	186	268	190	209	196	257	240	209	<b>2,631</b>
Referring Physician B	264	89	170	166	219	192	82	129	198	129	219	253	<b>2,110</b>
Referring Physician C	149	150	158	174	152	255	103	113	175	106	173	78	<b>1,786</b>
Referring Physician D	165	139	149	133	178	180	134	100	148	119	167	156	<b>1,768</b>
Referring Physician E	121	170	148	111	108	133	128	168	142	79	126	178	<b>1,612</b>
Referring Physician F	110	114	196	106	155	145	57	99	141	88	99	111	<b>1,421</b>
Referring Physician G						1	147	213	343	283	178	244	<b>1,409</b>
Referring Physician H							171	244	232	249	244	250	<b>1,390</b>
Referring Physician I	96	107	183	136	131	139	62	74	79	115	173	92	<b>1,387</b>
Referring Physician J	171	113	152	52	169	145	34	116	146	110	104	54	<b>1,366</b>
Referring Physician K	148	136	158	103	116	103	62	124	114	48	106	125	<b>1,343</b>
Referring Physician L	199	47	123	78	117	67	117	78	55	116	110	147	<b>1,254</b>
Referring Physician M	139	49	103	141	133	58	148	117	29	128	80	121	<b>1,246</b>
Referring Physician N	105	98	108	124	95	72	97	85	121	90	107	116	<b>1,218</b>
Referring Physician O							156	148	173	259	265	214	<b>1,215</b>
Referring Physician P	224	67	35	83	115	48	88	73	88	114	112	107	<b>1,154</b>
Referring Physician Q	118	83	128	46	98	129	59	138	64	94	81	89	<b>1,127</b>
Referring Physician R	182	121	143	247	222	175	13						<b>1,103</b>
Referring Physician S	100	75	113	130	77	84	82	54	87	82	85	123	<b>1,092</b>
Referring Physician T		76	104	109	85	63	97	76	107	162	81	130	<b>1,090</b>
Referring Physician U	120	104	80	84	118	96	92	80	74	51	78	106	<b>1,083</b>
Referring Physician V	103	133	91	65	90	119	40	94	89	43	81	109	<b>1,057</b>
Referring Physician W							213	110	176	212	100	244	<b>1,055</b>
Referring Physician X							137	146	192	249	137	169	<b>1,030</b>
Referring Physician Y	213	255	324	195	28								<b>1,015</b>
Referring Physician Z			66	132	90	90	111	48	112	159	66	134	<b>1,008</b>



## Enabling better decisions for the health of patients and the practice of radiology

### FAQs About Your GPI Report:

**Q: What timestamp is used within the GPI Report?**

**A:** The GPI Report uses the "Exam Time" which is the time the picture was taken at the modality, in the client's specific time zone. For example, a study that was taken on November 30th at 11:30 pm (local time zone) will be represented as study volume for the month of November within the report.

**Q: Why might the study count in the GPI Report differ from the study count on the invoice?**

**A:** The GPI Report utilizes "Exam Time" (the time the picture was taken at the modality) while the vRad invoice uses "Distributed Time" (the time the report was distributed to the facility). In addition, calculations are used to determine costs associated with certain types of studies (such as CT Abdomen/Pelvis) on the invoice. Therefore, study volumes may vary.

**Q: Why are there multiple instances of the same referring physician in my report?**

**A:** The GPI Report may be reflecting the non-normalized data being provided by your practice or hospital's information systems. For example, Dr. Smith may be referred to in multiple ways, i.e. Dr. Smith, Dr. smith, Dr. J. Smith, Dr J Smith, etc. We would be happy to assist you in creating a consistent nomenclature so that your GPI report can be as useful as possible.

**Q: Am I able to request additional information from or make changes to my GPI Report?**

**A:** The GPI Report is a free monthly standard document, updated with your practice's information. vRad has additional radiology analytics solutions that include customization options. Please speak to your Account Manager to discuss your requirements.

**For more information or to talk to an expert advisor at vRad:  
Call 800.737.0610**

#### vRad Snapshot

**vRad is a global telemedicine company and the nation's leading radiology practice.**

- Founded 2001, an affiliate of MEDNAX (NYSE: MD)
- 350+ U.S. board-certified and eligible radiologists, 75% subspecialty trained
- 2,100+ hospital, health system and radiology group facilities served
- Over 14,000 daily reads – totaling 5 million+ annual studies
- U.S.-based, 24/7 operations and technical support center
- Largest PACS implementation worldwide – moving over 1.3 billion radiology images annually
- The largest – and only – radiology patient care benchmarking platform (vRad RPC Index): 30 million+ studies, growing at 400,000 per month
- 15 issued patents highlighting innovation in telemedicine workflow; additional patents pending on data normalization, efficiency in workflow coordination, and deep learning applications within telemedicine.
- Frost & Sullivan Visionary Innovation Award Winner: Medical Imaging Analytics - North America